IDENTITÉS

Triangle table cushion

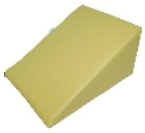

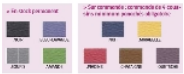

- 60 x 45 x 15 cm - Almond - 837046.AMANDE

- 60 x 45 x 15 cm - Blue - 837046.BLEU

- 60 x 45 x 15 cm - Chestnut - 837046.CHATAIGNE
(Disponible sous 15 jours)

- 60 x 45 x 15 cm - Mirabelle plum - 837046.MIRABELLE
(Disponible sous 15 jours)

- 60 x 45 x 15 cm - Black - 837046.NOIR

- 60 x 45 x 15 cm - Night - 837046.NUIT
(Disponible sous 15 jours)

- 60 x 45 x 15 cm - Peony - 837046.PIVOINE
(Disponible sous 15 jours)

- 60 x 45 x 15 cm - Plum - 837046.QUETSCHE
(Disponible sous 15 jours)

- 60 x 45 x 15 cm - Mouse grey - 837046.SOURIS

- 60 x 46 x 30 cm - Almond - 837020.AMANDE

- 60 x 46 x 30 cm - Blue - 837020.BLEU

- 60 x 46 x 30 cm - Chestnut - 837020.CHATAIGNE
(Disponible sous 15 jours)

- 60 x 46 x 30 cm - Mirabelle plum - 837020.MIRABELLE
(Disponible sous 15 jours)

- 60 x 46 x 30 cm - Black - 837020.NOIR

- **Thick, grained coating guaranteeing exceptional durability over time.**
- **Fire classification M1**
- **French manufacture**
- **Contact us for a mix of colours.**

Test the high quality finish of our range of Bultex foam table cushions specially designed for immobilisation and positioning. Thick and grained coating guaranteeing you an exceptional hold over time. M1 fire classification. Can be used on the table or on the floor. Bultex foam 30kg/m3. Lining with decompression holes and seam protection. Sanitized antibacterial treatment.

9 colours to choose from:
- 4 colours in stock: black, blue-lavender, mouse grey and almond.
- 5 colours on request: night blue, mirabelle plum, peony, chestnut and quetsche **(minimum 4 cushions mixed or not on these colours)**.

Shown in night blue.

Variantes :
- 60 x 45 x 15 cm
- 60 x 46 x 30 cm

- Almond
- Blue
- Chestnut
- Mirabelle plum
- Black
- Night
- Peony
- Plum
- Mouse grey

- 60 x 46 x 30 cm - Night - 837020.NUIT (Disponible sous 15 jours) - 60 x 46 x 30 cm - Peony - 837020.PIVOINE (Disponible sous 15 jours) - 60 x 46 x 30 cm - Plum - 837020.QUETSCHE (Disponible sous 15 jours) - 60 x 46 x 30 cm - Mouse grey - 837020.SOURIS	

Date d'impression : 16/06/2025